

# ANGEL EYES

1st Eb Alto Saxophone

*Slow Ballad*

Solo (AD LIB TEMPO)

Lyric by EARL BRENT  
Music by MATT DENNIS  
Arranged by Carl Strommen

# ANGEL EYES

2nd Eb Alto Saxophone

Lyric by EARL BRENT  
Music by MATT DENNIS  
Arranged by Carl Strommen

Slow Ballad

8 9 3

*mp*

17

25

36

*f* *ff*

*p*

44

*sub-tone*

*pp*

# ANGEL EYES

1st Tenor Saxophone

Lyric by EARL BRENT  
Music by MATT DENNIS  
Arranged by Carl Strommen

*Slow Ballad*

# ANGEL EYES

2nd Tenor Saxophone

Lyric by EARL BRENT  
Music by MATT DENNIS  
Arranged by Carl Strommen

Slow Ballad

# ANGEL EYES

E♭ Baritone Saxophone

Lyric by EARL BRENT  
Music by MATT DENNIS  
Arranged by Carl Strommen

Slow Ballad

# ANGEL EYES

st Bb Trumpet

Lyric by EARL BRENT  
Music by MATT DENNIS  
Arranged by Carl Strommen

*Slow Ballad*

8

9

7

17

*f*

1

3

2

25

11

36

*ff*

3

*p*

44

*straight mute in*

6

*mute*

*pp*

# ANGEL EYES

2nd Bb Trumpet

Lyric by EARL BRENT  
Music by MATT DENNIS  
Arranged by Carl Strommen

Slow Ballad

8

9

7

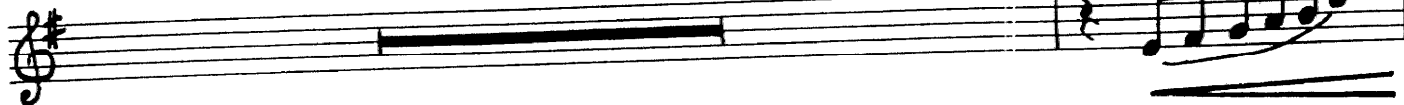

17

25

11

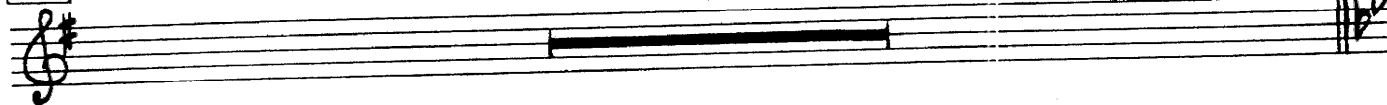

36

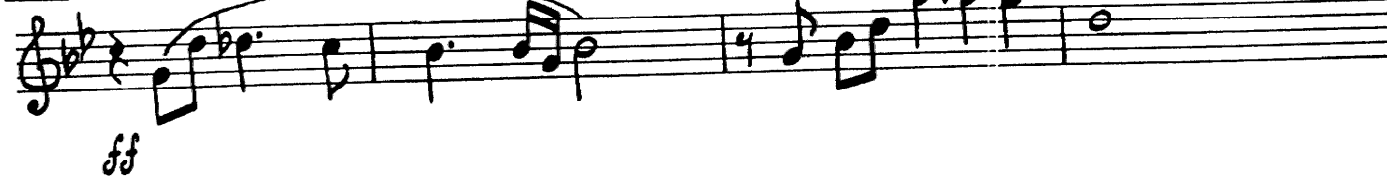

44

straight mute in

6

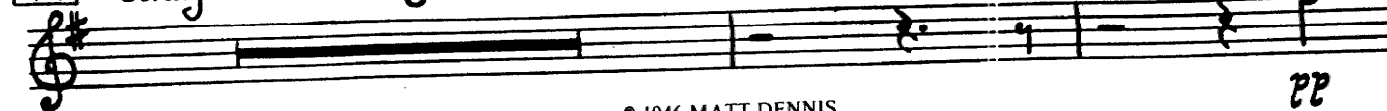

# ANGEL EYES

3rd Bb Trumpet

Lyric by EARL BRENT  
Music by MATT DENNIS  
Arranged by Carl Strommen

*Slow Ballad*

8

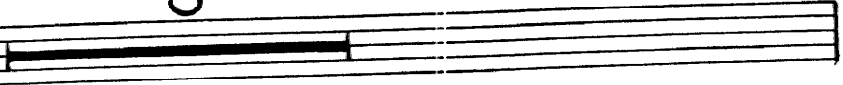

9

7

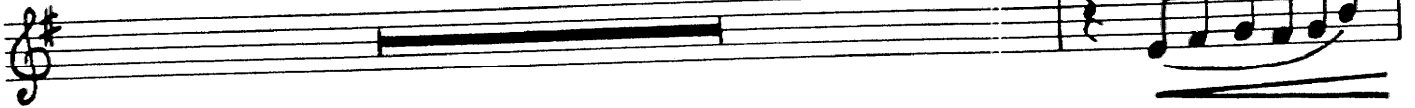

17

25

11

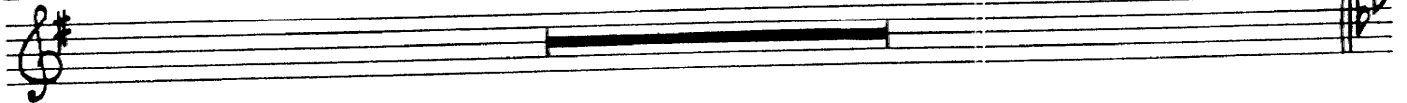

36

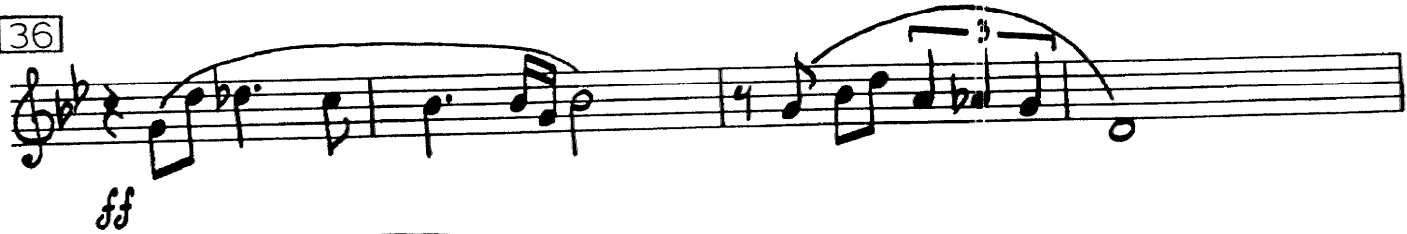

44

*straight mute in 6*

# ANGEL EYES

4th Bb Trumpet

Lyric by EARL BRENT  
Music by MATT DENNIS  
Arranged by Carl Strommen

*Slow Ballad*

8

9

7

17

*f*

1

25

11

36

*ff*

*p*

44

straight mute in 6

*mute*

*pp*

# ANGEL EYES

1st Trombone

Slow Ballad

8

By MATT  
Arranged

Lyric by EARL BRENT  
Music by MATT DENNIS  
Arranged by Carl Strommen

# ANGEL EYES

2nd Trombone

Lyric by EARL BRENT  
Music by MATT DENNIS  
Arranged by Carl Strommen

Slow Ballad

8

9

17

25

36

44

3rd Trombone

# ANGEL EYES

Lyric by EARL BRENT  
Music by MATT DENNIS  
Arranged by Carl Strommen

Slow Ballad

8

9

9

17

25

36

44

# ANGEL EYES

4th Trombone

Lyric by EARL BRENT  
Music by MATT DENNIS  
Arranged by Carl Strommen

Slow Ballad

8

# ANGEL EYES

Guitar

Lyric by EARL BRENT  
 Music by MATT DENNIS  
 Arranged by Carl Strommen

Slow Ballad

8

9

4

9

Dm9 Bm7<sup>-5</sup> Bb9 Dm9 Bb<sup>13-5</sup> Bb9 Bm7-5 Bb9 A7-9

1

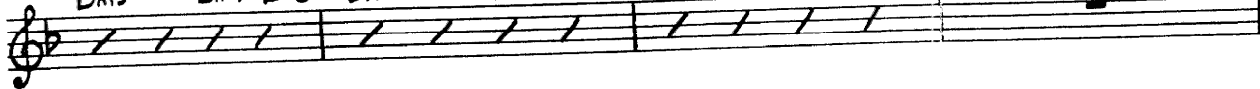

17

Cm9 F7-9 Bbmaj9 G7<sup>+9</sup>-13 G7<sup>-9</sup>-13 Cm9 F7-9 Bbmaj9

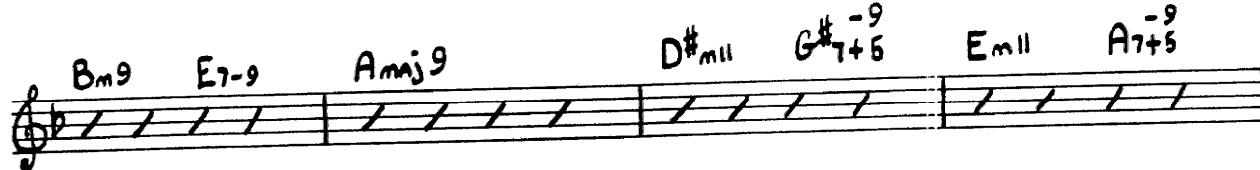
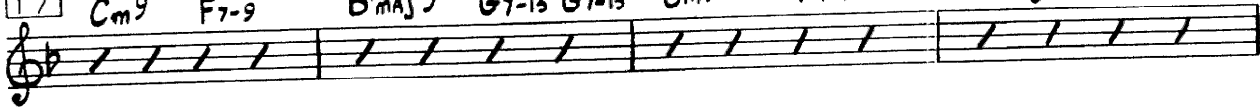

25

3

Em7 A7<sup>-9</sup>-13 A7<sup>-9</sup> Dm9 Bm7<sup>-5</sup> Bb9 Dm9 Bb<sup>13</sup>-5 Bb9 Bm7-5 Bb9 A7-9

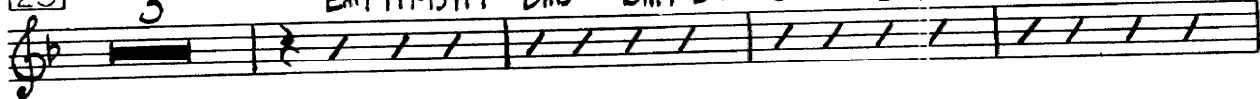

4

36

Fm C<sup>+</sup>/Eb Ab/Eb Dm7-5 Db9 Dm7-5 C13 C7-9

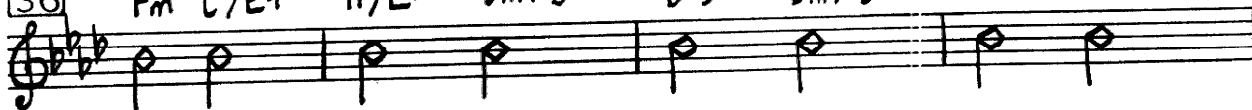

44

6

7

Dm11

pp

Piano

-2-

36

44

# ANGEL EYES

Drums

Lyric by EARL BRENT  
 Music by MATT DENNIS  
 Arranged by Carl Strommen

Slow Ballad

8

9

4

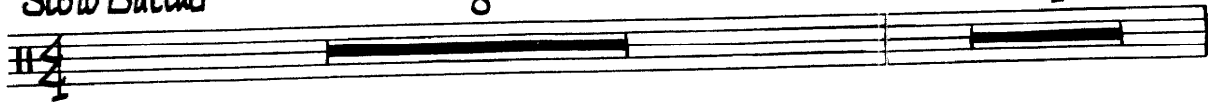

BRUSHES

TO STICKS

17

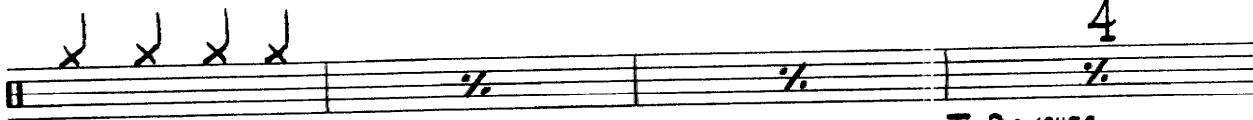
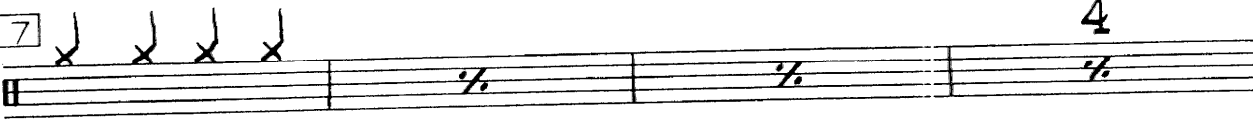

TO BRUSHES

25

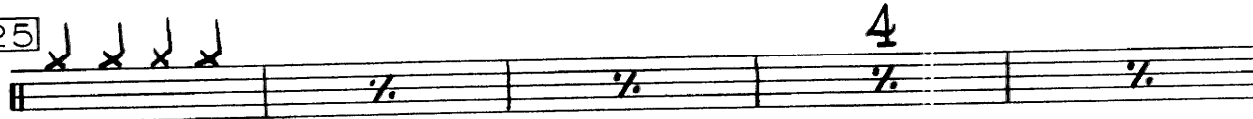

BRUSHES

TO MALLETS

CYM. ROLL  
 pp grad. cresc

TO STICKS

ff

36

44

6

light cym.  
 roll.

pp

Piano

-2-

36

44

# ANGEL EYES

Piano

Lyric by EARL BRENT  
 Music by MATT DENNIS  
 Arranged by Carl Strommen

Slow Ballad

8 8 4 4

1 1

17

25

# ANGEL EYES

Bass

Lyric by EARL BRENT  
 Music by MATT DENNIS  
 Arranged by Carl Strommen

Slow Ballad

9

3

Dm9 Bm7-5 Bb9 Dm9 Bb13-5 Bb9 Bm7-5 Bb9 A7-9

17 Cm9 F7-9 Bbmaj9 G7-13 G7-13 Cm9 F7-9 Bbmaj9

Bm9 E7-9 Amaj9 D#m11 G#7-9 Em11 A7-9

25 Em7 A7-13 A7-9 Dm9 Bm7-5 Bb9

Dm9 Bb13-5 Bb9 Bm7-5 Bb9 A7-9

36 Fm C+/Eb Ab/Eb Dm7-5 Db9 Dm7-5 C13 C7-9

Fm C+/Eb Ab/Eb Dm7-5 G7-13 C9-13 1

44 6 Dm11

22